

Lesson: 6 WATER AND AIR.**I ANSWER THE FOLLOWING QUESTIONS:**

Q1. Name the sources of water.

Ans. _____

Q2. What is underground water? How do we get underground water?

Ans. _____

Q3. Why do we need air?

Ans. _____

Q4. What is air pollution?

Ans. _____

II. FILL IN THE BLANKS.

1. _____ is the instrument used to know the direction of the wind.

2. _____ is the main source of water.

3. We boil water to kill the _____ in it.

4. We need air to _____.

5. _____ clean the air.

III. WRITE TRUE OR FALSE IN THE GIVEN BLANKS.

1. Ponds are the main source of water. _____

2. Water is boiled to kill germs. _____

3. We can see air. _____

4. Moving air is called wind. _____

5. Smoke from the vehicles cause air pollution. _____

6. We should waste water. _____

7. Animals do not need water. _____

IV. MATCH THE FOLLOWING:

- | | |
|------------------------------|--------------------------------------|
| 1. Boiled and filtered water | gets water from rain |
| 2. Ponds and lakes | main source of water |
| 3. Rain | made from many gases |
| 4. Air | gas which we breathe present in air. |
| 5. Oxygen | fit for drinking. |

Read the lesson thoroughly for other new type questions (HOTS)

V. DRAW AND COLOUR AN UMBRELLA:

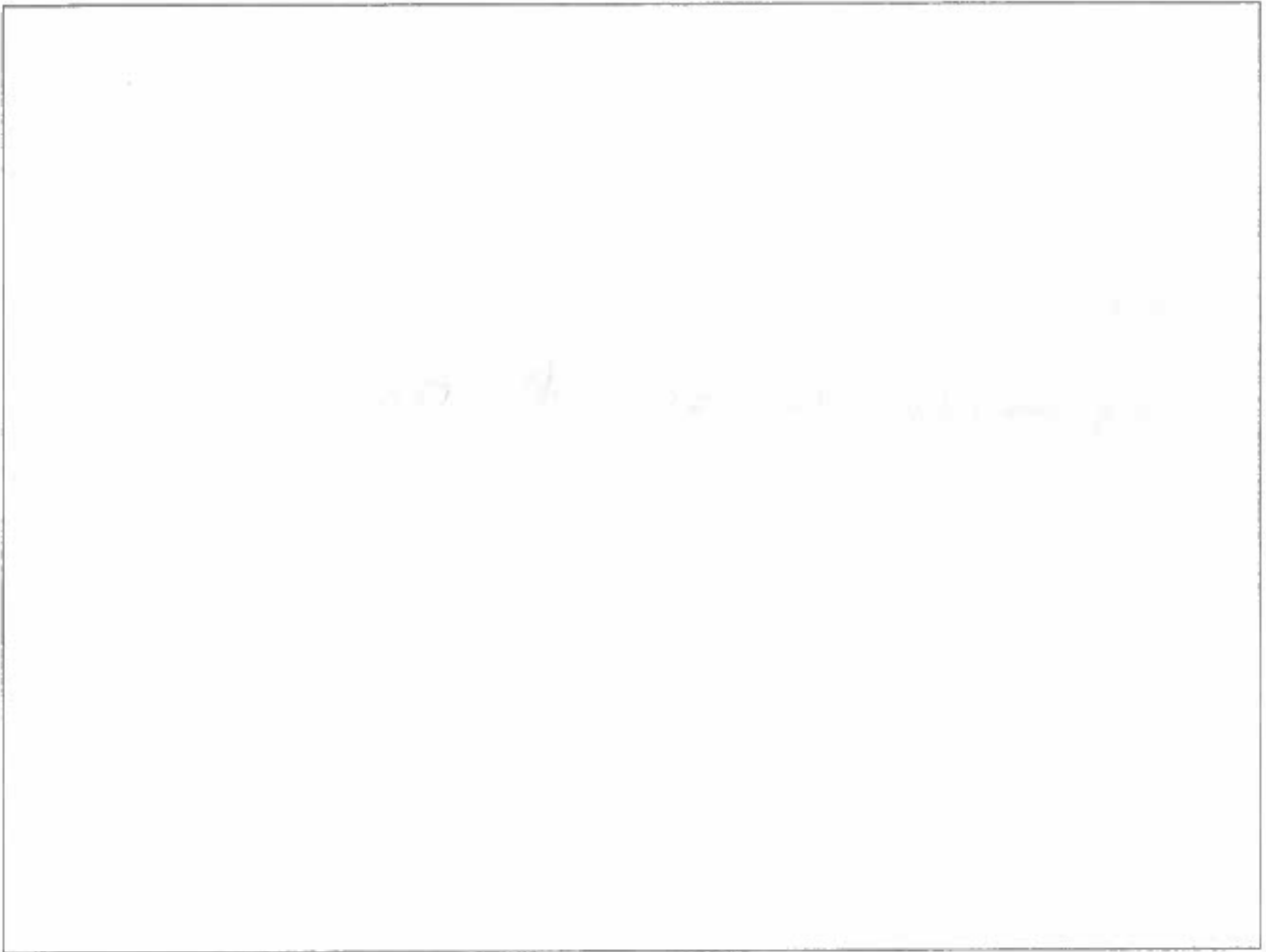

VI. TICK THE PICTURES IN WHICH AIR IS BEING POLLUTED.

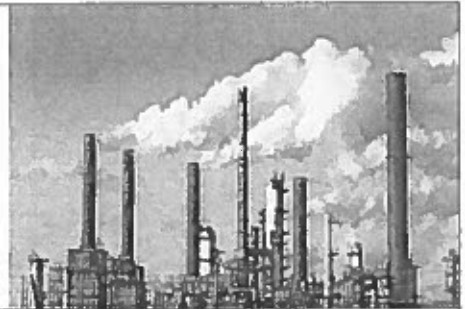

LESSON:13 ANIMALS AROUND US

I. Answer the following questions.

Q1. Name the different kinds of animals.

Ans. (i) _____

(ii) _____

(iii) _____

Q2. What are the different ways animals move ?

Ans. _____

Q3. Name the animals that are used to carry load ?

Ans. (i) _____

(ii) _____

(iii) _____

II. Match the animals with their movements.

1. elephant

hop

2. kangaroo

walk

3. bird

crawl

4. snake

swim

5. fish

fly

III. Write Yes or No.

- (i) Dogs are domestic animals. [_____]
- (ii) Monkeys live on trees. [_____]
- (iii) Rabbit lives in kennel. [_____]
- (iv) Baby Kangaroo is called joey. [_____]
- (v) Goats give us milk. [_____]
- (vi) A lion's baby is called a kid. [_____]
- (vii) Domestic animals live in homes. [_____]
- (viii) Tailor bird stitches leaves together to make nest.
[_____]
- (ix) Some animals choose natural places as their homes.
[_____]

IV. Choose the correct answer.

- (i) [*Cow / Bullocks*] are used to pull carts.
- (ii) We get wool from [*goat / sheep*].
- (iii) Hens live in [*stables / coops*].
- (iv) We keep [*pet / farm*] animals at home.
- (v) Kanaroos [*hop / walk*].
- (vi) [*Baby goat / Baby cow*] is called kid.
- (vii) Rabbits live in [*hutches / water*].
- (viii) Baby duck is called [*duckling / chicks*].

V. Guess who am I?

(i) I crawl on the ground. I live in a hole.

Ans-_____

(ii) I make a nest for my babies. I can fly.

Ans-_____

(iii) I live in a hive. I give you honey.

Ans-_____

(iv) I guard your house . I live in a kennel.

Ans-_____

(v) I am a domestic animal . I pull carts.

Ans-_____

**NOTE: Read lesson for Yes or No / True or False ,
Choose the correct answer / Tick the correct answer ,
and Match the following.**

Class-II Worksheet .(2017-18)

Sub:E.V.S

Lesson – 16 - Safety Rules.

I. Answer the following questions.

Q.1 What causes accidents ?

Ans : _____
_____ .

Q.2 Which are the three lights on the signal ?

Ans : _____
_____ .

Q.3 Name one safety rules to be followed :

Ans: 1. _____

_____.

2. _____

_____.

II. Tick (✓) the correct answer.

1. A road is a _____ place.

- a. Crowded b. empty c.
peaceful

2. The traffic stops when the light is

- a. Red b. yellow c. green

3.The zebra crossing is marked with_____colour.

- a.green b.white c. red

4.While walking on the road we should

- a. Be alert b. tease animals

- b. be careless



Lesson-17

Means of transport.

I. Answer the following questions:

Q.1. What are the means of transport?

Ans: _____

_____.

Q.2 Name the three means of transport.

Ans: 1. _____.
2. _____.

3. _____.

Q.3. What are the means of water transport?

Ans: _____

_____.

II. Fill in the blanks.

1. Most vehicles need _____ to move.

2. _____ and _____ travel on roads.

3. Train engines run on _____ or _____.

4. Ships that carry goods are called _____ ships.

5. _____ are the fastest means of transport.

III. Write Yes or No.

1. Trucks carry people. ()

2. Trains run on rails. ()

3. Metro trains carry people to different parts of city. ()

4. Most vehicles do not need fuel. ()

5. Aeroplanes are used to travel long distances. ()

6. Cables car moves on rails. ()

IV. Draw and colour Hot air balloon.

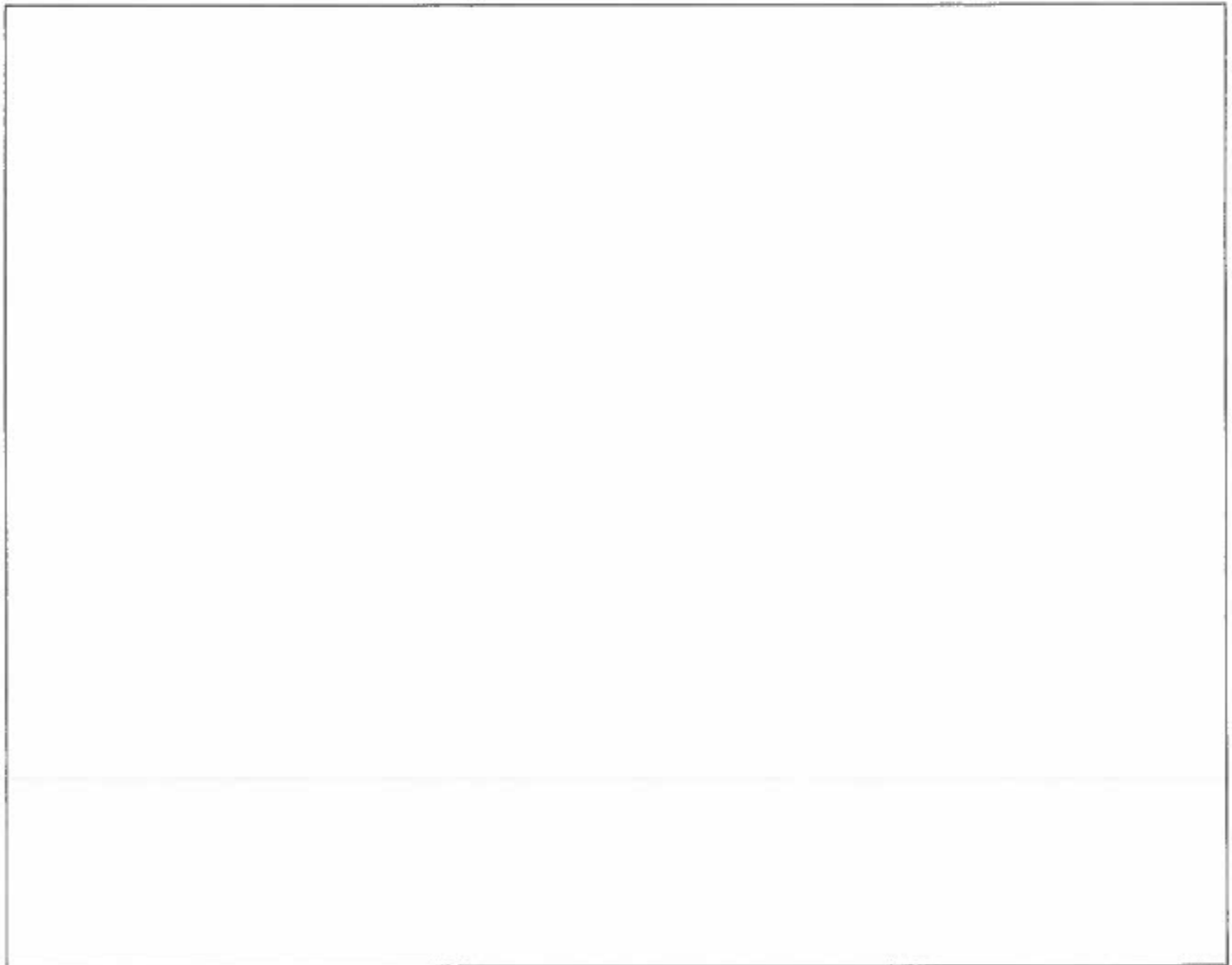

I. Answer the following questions

Q 1. Name the different means of communication.

A. _____

Q 2. Who invented radio and television ?

A. _____

Q3. How are mobile phones different from telephones ?

A. _____

Q4. How is radio useful ?

A. _____

II. Tick the correct answer.

1. Which means of communication was used in the past ?

- a. television ()
- b. pigeon ()
- c. letter ()
- d. e- mail ()

2. When we want to talk to a person we use a

- a. telephone ()
- b. television ()
- c. computer ()
- d. radio ()

3. Which of the following is not a printed means of communication ?

- a. newspaper** ()
- b. magazine** ()
- c. telephone** ()
- d. book** ()

4. If you have to send an e- mail , you will use a

- a. computer** ()
- b. television** ()
- c. telephone** ()
- d. radio** ()

5. When we want to watch news , we use a

- a. telephone** ()
- b. television** ()
- c. letter** ()
- d. computer** ()

6. SMS means

- a. single message service** ()
- b. smart message service** ()
- c. short message service** ()
- d. simple message service** ()

III. Write Yes or No

1. Letters are the cheapest means of communication. _____
 2. We can watch programmes on a radio . _____
 3. We can carry a telephone wherever we go. _____
 4. Newspaper is a means of printed communication. _____
 5. We use a television to send an e-mail . _____
 6. We can send and receive SMS through a mobile phone. _____
-

IV. Fill in the blanks.

1. We can send e-mails through a _____.
 2. Magazines are _____ means of communication.
 3. We can see live telecast of programmes on _____.
 4. A fax machine is connected to a _____.
 5. People listen to a song on a _____.
-

V. pg no. 87 match the following.

pg no. 89 complete the crossword using the clues.

Learn from the text book.

1. Answer the following questions.

Q1. What is the difference between natural things and man-made things ?

A. _____

Q2. Name two natural living things and two natural non-living things.

A. _____

Q3. Name two man-made things.

A. _____

II. Tick the correct answer.

1. _____ things are found in nature.

a. Man-made ()

b. Natural ()

2. Which of the following is not a natural thing ?

a. sun ()

b. lamp ()

c. moon ()

d. stars ()

3. Which of the following is a living thing ?

- a. sand ()
- b. mountain ()
- c. water ()
- d. goat ()

4. Plants ,animals and human beings are

- a. natural living things ()
- b. natural non-living things ()
- c. man-made things ()

5. Which of the following is not a man-made thing ?

- a. a car ()
- b. television ()
- c. cloud ()
- d. chair ()

III. Fill in the blanks.

- 1. Natural things can be _____ or _____
- 2. _____ is a natural living thing.
- 3. Aeroplane is a _____ thing.
- 4. Man-made things are _____ things.
- 5. Sun is a natural _____ thing.

IV. pg 97 Write N for natural and M for man-made things in the given boxes.

pg 98 Ex A Draw two each of the following

pg 99 Ex B Find the name of natural and man-made things in the word puzzle .

Learn from text book.

Revision worksheet

Lesson –21 The Earth

I. Write the following statements as true or false.

1. We live on the earth. ()
2. The earth is flat in shape. ()
3. The land is same everywhere. ()
4. The pointed tip of the mountain is called peak. ()
5. The sea water is sweet. ()
6. Ponds get filled up by rain water. ()
7. High hills are called mountains. ()
8. Land surrounded by water on three sides is called island. ()
9. A forest is a very dry place. ()
10. We can use sea water for drinking. ()
11. The earth is our home. ()
12. A valley is a land form. ()
13. An island is a water body. ()
14. A plateau is also known as table land. ()
15. When the snow of high mountains melts it forms a river. ()

II. Underline the correct answer.

1. We live on the earth (on land / in air).
2. Most parts of the earth are covered with (land / water).
3. The land is in (same / different) forms.
4. The World Earth Day is celebrated on (20 April / 22 April).
5. A (lake / island) is surrounded by land.
6. The (sea / river) water is salty.
7. A (pond / lake) is a small water body.
8. A (pond / lake) has fresh water.
9. The area of land higher than the area around it is called a (plain / hill).
10. Land surrounded by water on (three sides / all sides) is called island.
11. A (desert / valley) is very fertile.
12. A (river / ocean) flows.
13. Keep the (earth / river) green and clean.
14. An island is a (water body / land form).
15. A desert is covered with (sand / grass).

III. Fill in the blanks.

1. Our earth is _____ like a ball.
2. A _____ is a large water body surrounded by land.
3. The pointed end of the _____ is called peak.
4. Land surrounded by water on all sides is called an _____.
5. The World Earth Day is celebrated on _____.

IV. Give one word for the following.

1. island country in the south of India _____
2. day celebrated on 22 April _____
3. holy river of India _____
4. small water body filled by rain water _____
5. rivers, ponds, seas, lakes and oceans are _____
6. hills, mountains, plateaus, forests and plain are _____
7. land covered with sand _____
8. very large salty water body _____
9. land between two hills or mountains _____
10. tip of a mountain _____
11. high land with flat top _____

12. table land _____

13. large flat land _____

14. big sea _____

15. high hills _____

16. land with many plants, trees and animals _____

17. land surrounded by water on all sides _____

18. water surrounded by land _____

19. land area higher than its surrounding _____

V. Complete the crossword given below. Refer pg.104 T.bk for pictures.

1. very high hill

M

2. home of many trees and animals

F

3. fish live in

W

4. we live on

L

5. area of land higher than the area around it

H

6. a large flat land

P

VI. Answer the following questions.

Q) What is the earth made up of?

A) _____

Q) What is a plain?

A) _____

Q) Which landform is covered with sand?

A) _____

Q) Name the different water bodies?

A) _____

VII. Match the following.(Refer page no.102 text book for pictures).

- | | | |
|------------|----------------------|----------|
| 1. pond | large water body | () |
| 2. river | small water body | () |
| 3. oceans | salty water | () |
| 4. sea | big seas | () |
| 5. plain | tableland / highland | () |
| 6. plateau | flat land | () |

VIII. Colour the land areas in the map. (Refer pg.no 100)

Note: -- Practice different sentences for exam.

IX. Draw and colour a river.

Lesson – 23 Weather and Seasons

I. Underline the correct answer.

1. (**Weather / Season**) is the condition of air of a place at a particular time.
2. When the same type of weather stays for many days we call it a (**weather /season**).
3. Hot winds blow during (**summer, spring**) months.
4. Umbrellas and raincoats are generally used in (**monsoon, winter**) season.
5. September and October are (**spring, autumn**) months.
6. The weather is wet and humid in (**July and August / May and June**).
7. The layer of air around the earth is called (**atmosphere / biosphere**).
8. April, May and June are (**summer / winter**) months.
9. Hot winds blow during (**night time, daytime**).
10. People use (**raincoats / quilts**) in winter season.
11. In winter season we (**light fires / go to hill station**).
12. There are (**5 / 3**) main seasons in India.

II. Write the following statements as true or false.

1. The days are longer and nights are shorter in summer season. ()
2. The snowfall occurs in hilly areas in winter season. ()
3. July and August are rainy months. ()
4. Loo blows during the daytime in summer. ()
5. Weather is pleasant in winter season. ()
6. Spring season comes before winters. ()
7. People like to go to hill stations in summer. ()
8. Spring season is a beautiful season. ()
9. Thunder and lightning can be seen in rainy season. ()
10. Trees shed their leaves in summer season. ()
11. Autumn season is known as the 'fall'. ()
12. People wear light cotton clothes in summer. ()
13. Colourful butterflies and flowers can be seen in spring season. ()

Note: -- Practice different sentences for exam.

111. Answer the following questions.

Q1. Does weather remains the same everyday?

A) _____

Q2. What is a season? Name the three main types of seasons.

A) _____

Q3. When do we use raincoats and umbrellas?

A) _____

IV. Fill in the blanks.

1) The earth is surrounded by a thick layer of air is called _____.

2) _____ is the condition of air of a place at a particular time.

3) Hot winds that blow during the daytime is called _____

4) Plants and trees shed their leaves in _____ season.

V. Define the following.

Atmosphere: _____

Loo: _____

Weather: _____

VI. Match the following.

- | | | |
|------------------------|-----------------------------|---------|
| 1. April to June | winter months | () |
| 2. November to January | summer months | () |
| 3. July and August | spring months | () |
| 4. September & October | rainy months | () |
| 5. February & March | autumn months | () |
| 6. Hot winds | keeps changing | () |
| 7. Weather | days are longer than nights | () |
| 8. In summer | loo | () |

VII. Make the correct words with the following jumbled letters.

1. ylcudo _____
2. unsny _____
3. dyniw _____
4. aryin _____

VIII. Complete the crossword given below. (Refer page 112, 114 & 115

for pictures)

1.

S				
---	--	--	--	--

2.

W				
---	--	--	--	--

3.

C				
---	--	--	--	--

4.

R				
---	--	--	--	--

IX. Match the following. (Refer pg.no.111 T.bk)

X. When do we use the following? Write S for summer, R for rainy and W for winter season. (Refer pg.no.112 T.bk)

- Pictures related to the topics may also be given.
- Note:--Any sentence can be given from the text book in exam.